Kent®
boringer

AMERICA PRODUCT CATALOGUE

Kent
boringer
Kent
boringer
CICI
MAMA
Kent
boringer
Fresher's
Kent
boringer

DRINKS

BOUILLONS

SOUPS & SEASONINGS

CAKE MIXES

DESSERTS

BAKING INGREDIENTS

FLOURS AND STARCHES

ISTANBUL PRODUCTION PLANT

ISTANBUL PRODUCTION PLANT

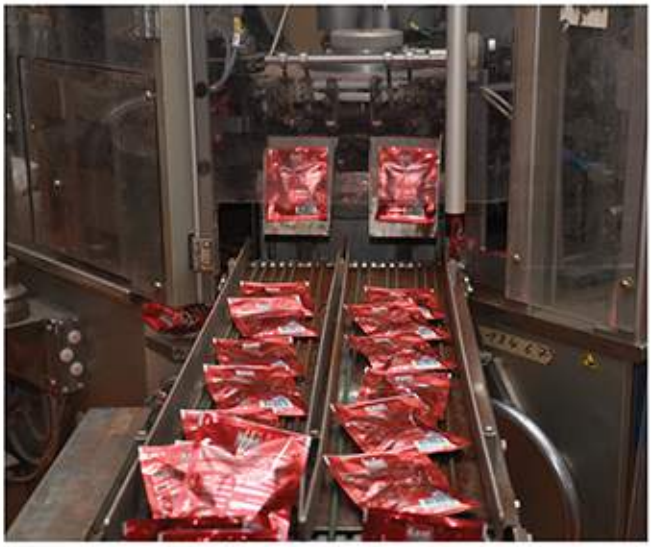

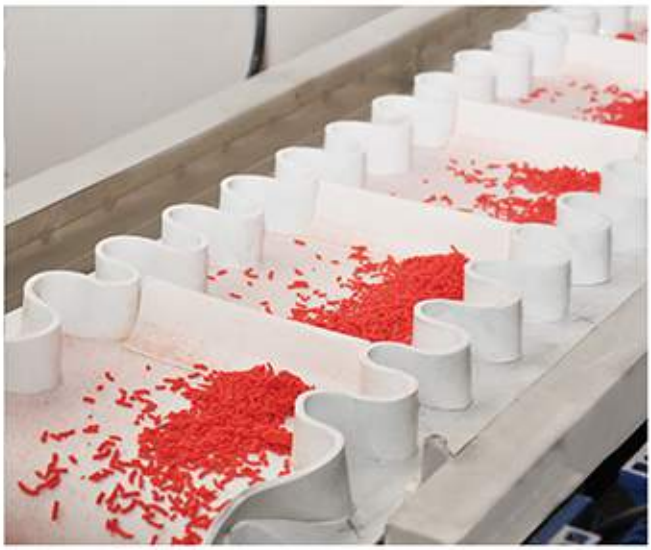

SOYYİĞİT GROUP

Soyyigit Group had got a start in business with the distributorship and franchising of national and international companies. Soyyigit Group has a say in the fields of distributorship and franchising throughout the country; began to production with its experience in the food sector; thus it started to put its own products on markets.

One of the facilities called Soyyigit Gida San. ve Tic. A.S. was founded in 1990s and it serves as the central office. The facility manufactures powder foods and is located in Esenyurt / Istanbul. It presents its products for home consumption and professional channel with its product range including more than 500 products under the brands of Kent Boringer, Cici Mama, Yiğit, Fresher's and Ice.

Another facility, that is located in Hayrabolu / Tekirdag, produces edible oils and the products are put on market with the brands Aysan, Kent Boringer and Yigit.

The third facility that was bought in 2013 and is located in Pendik Kurtköy / Istanbul, is standing for raw oil production.

Kent Boringer Dis Ticaret Ltd. Sti. deals with the sales and marketing of all the products manufactured in the production facilities of Soyyiğit Group for all the countries it exports.

Today Soyyiğit Group; carries on a business for more than half century in 120 countries and 4 continents with, 450 employees who are all experts in their fields, its own brands and its consumer-wise vision.

DRINKS

Kent
boringer
Fresher's
ORANGE

Kent
boringer
Fresher's
SOURCHERRY

Kent
boringer
Fresher's
PEACH

Kent
boringer
Fresher's
COCKTAIL

Kent
boringer
Fresher's
Mango Aromalı Içecek Tozu
Mango Flavoured Instant Powder Drink
Boisson En Poudre A Arome De Mangue

Fruit Flavoured Instant Powder Drinks (For 1,5 lt Drink)	
Unit Net Weight	9 g
Content in Master Carton	24 x 24
Quantity in Master Carton	576
Packaging Type	Sachet
Master Carton Volume (m^3)	0,024
Master Carton Gross Weight	6,90 kg
20 FT Container Capacity (Master Carton)	1150
40 FT HC Container Capacity (Master Carton)	2806
Truck Capacity (Master Carton)	3300
HS Code	21.06.90.98.00.19

Available Flavours: Cola - Orange - Peach - Sourcherry Lemon - Cocktail - Mango

Kent
boringer
FRESHER'S
Guava
Flavored Instant
Powder Drink

Kent
boringer
FRESHER'S
Orange
Flavoured Instant
Powder Drink

Fruit Flavoured Instant Powder Drinks (For 7,2 lt Drink)	
Unit Net Weight	900 g
Content in Master Carton	15
Quantity in Master Carton	15
Packaging Type	Tin
Master Carton Volume (m^3)	0,028
Master Carton Gross Weight	15,50 kg
20 FT Container Capacity (Master Carton)	1000
40 FT HC Container Capacity (Master Carton)	1575
Truck Capacity (Master Carton)	1575
HS Code	21.06.90.98.00.19

Available Flavours: Orange - Guava - Mango - Passion Fruit

Kent
boringer
FRESHER'S
Mango
Flavored Instant
Powder Drink
Net Weight:
2.5kg

Kent
boringer
FRESHER'S
Orange
Flavoured Instant
Powder Drink
Net Weight:
2.5kg

Kent
boringer
FRESHER'S
Passion Fruit
Flavored Instant
Powder Drink
Net Weight:
2.5kg

Kent
boringer
FRESHER'S
Pineapple
Flavored Instant
Powder Drink
Net Weight:
2.5kg

Fruit Flavoured Instant Powder Drinks (For 20 lt Drink)	
Unit Net Weight	2,5 kg
Content in Master Carton	6
Quantity in Master Carton	6
Packaging Type	Tin
Master Carton Volume (m^3)	0,031
Master Carton Gross Weight	17,10 kg
20 FT Container Capacity (Master Carton)	850
40 FT HC Container Capacity (Master Carton)	1430
Truck Capacity (Master Carton)	1430
HS Code	21.06.90.98.00.19

Available Flavours: Pineapple - Orange - Guava - Watermelon Passion Fruit - Cocktail - Mango

Milkshakes

Milkshakes

Unit Net Weight	28 (average)
Content in Master Carton	12 x 8
Quantity in Master Carton	96
Packaging Type	Sachet
Master Carton Volume (m^3)	0,013
Master Carton Gross Weight	3,38 kg
20 FT Container Capacity (Master Carton)	2200
40 FT HC Container Capacity (Master Carton)	5250
Truck Capacity (Master Carton)	5750
HS Code	21.06.90.98.00.19

Available Flavours: Strawberry - Strawberry & Chocolate - Chocolate - Banana

Hot Chocolates

Unit Net Weight	25 g
Content in Master Carton	12 x 8
Quantity in Master Carton	96
Packaging Type	Sachet
Master Carton Volume (m^3)	0,011
Master Carton Gross Weight	3,00 kg
20 FT Container Capacity (Master Carton)	2700
40 FT HC Container Capacity (Master Carton)	6550
Truck Capacity (Master Carton)	7200
HS Code	18.06.90.19.00.00

Available Flavours: Classic - Caramel - Strawberry

Salep	
Unit Net Weight	20 g
Content in Master Carton	12 x 8
Quantity in Master Carton	96
Packaging Type	Sachet
Master Carton Volume (m^3)	0,010
Master Carton Gross Weight	2,60 kg
20 FT Container Capacity (Master Carton)	2700
40 FT HC Container Capacity (Master Carton)	6550
Truck Capacity (Master Carton)	7200
HS Code	18.06.90.19.00.00

Menthol Flavoured Winter Drink

Unit Net Weight	20 g
Content in Master Carton	12 x 8
Quantity in Master Carton	96
Packaging Type	Sachet
Master Carton Volume (m^3)	0,010
Master Carton Gross Weight	2,60 kg
20 FT Container Capacity (Master Carton)	2700
40 FT HC Container Capacity (Master Carton)	6550
Truck Capacity (Master Carton)	7200
HS Code	21.06.90.98.00.19

3 in 1 Coffees

Unit Net Weight	18 g
Content in Master Carton	40 x 8
Quantity in Master Carton	320
Packaging Type	Sachet
Master Carton Volume (m^3)	0,027
Master Carton Gross Weight	7,25 kg
20 FT Container Capacity (Master Carton)	1070
40 FT HC Container Capacity (Master Carton)	2510
Truck Capacity (Master Carton)	3070
HS Code	21.01.12.98.10.00

3 in 1 Coffees - Special Pack

Unit Net Weight	18 g
Content in Master Carton	4 special packs (40 pcs + 1 cup)
Quantity in Master Carton	160
Packaging Type	Display
Master Carton Volume (m^3)	0,020
Master Carton Gross Weight	4,65 kg
20 FT Container Capacity (Master Carton)	1450
40 FT HC Container Capacity (Master Carton)	3500
Truck Capacity (Master Carton)	3800
HS Code	21.01.12.98.10.00

NEW!

3 in 1 Coffees - Special Pack	
Unit Net Weight	18 g
Content in Master Carton	6 special packs (40 pcs + 1 cup in pet jar)
Quantity in Master Carton	240
Packaging Type	Pet Jar
Master Carton Volume (m^3)	0,034
Master Carton Gross Weight	7
20 FT Container Capacity (Master Carton)	850
40 FT HC Container Capacity (Master Carton)	2000
Truck Capacity (Master Carton)	2440
HS Code	21.01.12.98.10.00

2 in 1 Coffees

Unit Net Weight	12 g
Content in Master Carton	20 x 16
Quantity in Master Carton	320
Packaging Type	Sachet
Master Carton Volume (m^3)	0,027
Master Carton Gross Weight	5,40 kg
20 FT Container Capacity (Master Carton)	1070
40 FT HC Container Capacity (Master Carton)	2510
Truck Capacity (Master Carton)	3070
HS Code	21.01.12.98.10.00

2 in 1 Coffees - Special Pack

Unit Net Weight	12 g
Content in Master Carton	4 special packs (40 pcs + 1 cup)
Quantity in Master Carton	160
Packaging Type	Display
Master Carton Volume (m^3)	0,020
Master Carton Gross Weight	3,65 kg
20 FT Container Capacity (Master Carton)	1450
40 FT HC Container Capacity (Master Carton)	3500
Truck Capacity (Master Carton)	3800
HS Code	21.01.12.98.10.00

NEW!

2 in 1 Coffees - Special Pack

Unit Net Weight	12 g
Content in Master Carton	6 special packs (40 pcs + 1 cup in pet jar)
Quantity in Master Carton	240
Packaging Type	Pet Jar
Master Carton Volume (m^3)	0,034
Master Carton Gross Weight	5,50 kg
20 FT Container Capacity (Master Carton)	850
40 FT HC Container Capacity (Master Carton)	2000
Truck Capacity (Master Carton)	2440
HS Code	21.01.12.98.10.00

3 in 1 and 2 in 1 - Mini Pack

Unit Net Weight	-
Content in Master Carton	50 x 20
Quantity in Master Carton	1000
Packaging Type	Sachet
Master Carton Volume (m^3)	0,049
Master Carton Gross Weight	-
20 FT Container Capacity (Master Carton)	600
40 FT HC Container Capacity (Master Carton)	1450
Truck Capacity (Master Carton)	1450
HS Code	21.01.12.98.10.00

Available Flavours: 2 in 1 - 3 in 1

Cappuccino

Unit Net Weight	12,5 g
Content in Master Carton	12 x 8
Quantity in Master Carton	96
Packaging Type	Sachet
Master Carton Volume (m^3)	0,010
Master Carton Gross Weight	1,80
20 FT Container Capacity (Master Carton)	2900
40 FT HC Container Capacity (Master Carton)	6800
Truck Capacity (Master Carton)	8300
HS Code	21.01.12.98.10.00

2 g Coffee

Unit Net Weight	2 g
Content in Master Carton	100 x 9
Quantity in Master Carton	900
Packaging Type	Sachet
Master Carton Volume (m^3)	0,030
Master Carton Gross Weight	3,30 kg
20 FT Container Capacity (Master Carton)	1000
40 FT HC Container Capacity (Master Carton)	2350
Truck Capacity (Master Carton)	2600
HS Code	21.01.12.98.10.00

BOUILLONS

NEW!

Bouillons 4 g	
Unit Net Weight	4 g
Content in Master Carton	25 x 40 x 2
Quantity in Master Carton	2000
Packaging Type	Folio
Master Carton Volume (m^3)	0,018
Master Carton Gross Weight	9,00
20 FT Container Capacity (Master Carton)	1600
40 FT HC Container Capacity (Master Carton)	2880
Truck Capacity (Master Carton)	2720
HS Code	21.04.10.00.00.11

Available Flavours: Beef - Chicken

NEW!

BOUILLONS

Bouillons 4 g

Unit Net Weight	4 g
Content in Master Carton	100 x 10 x 2
Quantity in Master Carton	2000
Packaging Type	Folio
Master Carton Volume (m^3)	0,018
Master Carton Gross Weight	9,00
20 FT Container Capacity (Master Carton)	1600
40 FT HC Container Capacity (Master Carton)	2880
Truck Capacity (Master Carton)	2720
HS Code	21.04.10.00.00.11

Available Flavours: Beef - Chicken

NEW!

Bouillons 4 g	
Unit Net Weight	4 g
Content in Master Carton	25 x 48
Quantity in Master Carton	1200
Packaging Type	Box
Master Carton Volume (m^3)	0,011
Master Carton Gross Weight	5,50
20 FT Container Capacity (Master Carton)	2730
40 FT HC Container Capacity (Master Carton)	4720
Truck Capacity (Master Carton)	4455
HS Code	21.04.10.00.00.11

Available Flavours: Beef - Chicken

Bouillons 10 g

Unit Net Weight	10 g
Content in Master Carton	48 x 24
Quantity in Master Carton	1152
Packaging Type	Folio
Master Carton Volume (m^3)	0,011
Master Carton Gross Weight	12,50 kg
20 FT Container Capacity (Master Carton)	1960
40 FT HC Container Capacity (Master Carton)	1960
Truck Capacity (Master Carton)	1960
HS Code	21.04.10.00.00.11

Available Flavours: Beef - Chicken - Sheep - Shrimp

Bouillons 20 g	
Unit Net Weight	20 g
Content in Master Carton	2 x 24 x 24
Quantity in Master Carton	1152
Packaging Type	Box
Master Carton Volume (m^3)	0,016
Master Carton Gross Weight	13,40 kg
20 FT Container Capacity (Master Carton)	1800
40 FT HC Container Capacity (Master Carton)	1800
Truck Capacity (Master Carton)	1800
HS Code	21.04.10.00.00.11

Available Flavours: Beef - Chicken - Sheep

BOUILLONS

Bouillons 60 g

Unit Net Weight	60 g
Content in Master Carton	6 x 24 x 4
Quantity in Master Carton	576
Packaging Type	Box
Master Carton Volume (m^3)	0,007
Master Carton Gross Weight	6,60 kg
20 FT Container Capacity (Master Carton)	3710
40 FT HC Container Capacity (Master Carton)	3710
Truck Capacity (Master Carton)	3710
HS Code	21.04.10.00.00.11

Available Flavours: Beef - Chicken - Sheep - Shrimp - Vegetable - Mushroom

Kent
boringer
Beef Bouillon
BULION DE CARNE
BOUILLON DE BOEUF
12 CUBOS CUBES
مرق اللحم

Kent
boringer
Chicken Bouillon
BULION DE POLLO
BOUILLON DE POULET
12 CUBOS CUBES
نكهة الدجاج

Kent
boringer
Sebze Bulyon
Vegetable Bouillon
Caldo de Verduras
Bouillon Végétale
مرقة الخضار

BOUILLONS

Bouillons 120 g - Special Offer	
Unit Net Weight	120 g
Content in Master Carton	12 x 12 x 4
Quantity in Master Carton	576
Packaging Type	Box
Master Carton Volume (m^3)	0,007
Master Carton Gross Weight	6,60 kg
20 FT Container Capacity (Master Carton)	3710
40 FT HC Container Capacity (Master Carton)	3710
Truck Capacity (Master Carton)	3710
HS Code	21.04.10.00.00.11

Available Flavours: Beef - Chicken - Shrimp - Vegetable

Kent
boringer
Beef
Bouillon
CALDO DE CARNE
BOUILLON DE BOEUF
480g

Kent
boringer
Chicken
Bouillon
CALDO DE POLLO
BOUILLON DE POULET
480g

Kent
boringer
Vegetable
Bouillon
CALDO DE VERDURAS
BOUILLON VÉGÉTALE
480g

Bouillons 480 g

Unit Net Weight	480 g
Content in Master Carton	48 x 24
Quantity in Master Carton	1152
Packaging Type	Bucket
Master Carton Volume (m^3)	0,044
Master Carton Gross Weight	13,60 kg
20 FT Container Capacity (Master Carton)	650
40 FT HC Container Capacity (Master Carton)	1550
Truck Capacity (Master Carton)	1700
HS Code	21.04.10.00.00.11

Available Flavours: Beef - Chicken - Vegetable

Bouillons 480 g	
Unit Net Weight	480 g
Content in Master Carton	48 x 12
Quantity in Master Carton	576
Packaging Type	Bucket
Master Carton Volume (m^3)	0,015
Master Carton Gross Weight	6,60 kg
20 FT Container Capacity (Master Carton)	1825
40 FT HC Container Capacity (Master Carton)	3700
Truck Capacity (Master Carton)	3700
HS Code	21.04.10.00.00.11

Available Flavours: Chicken

Bouillons 640 g

Unit Net Weight	640 g
Content in Master Carton	64 x 24
Quantity in Master Carton	1536
Packaging Type	Bucket
Master Carton Volume (m^3)	0,044
Master Carton Gross Weight	17,50 kg
20 FT Container Capacity (Master Carton)	650
40 FT HC Container Capacity (Master Carton)	1400
Truck Capacity (Master Carton)	1400
HS Code	21.04.10.00.00.11

Available Flavours: Beef - Chicken - Shrimp - Vegetable

Bouillons | 10 g

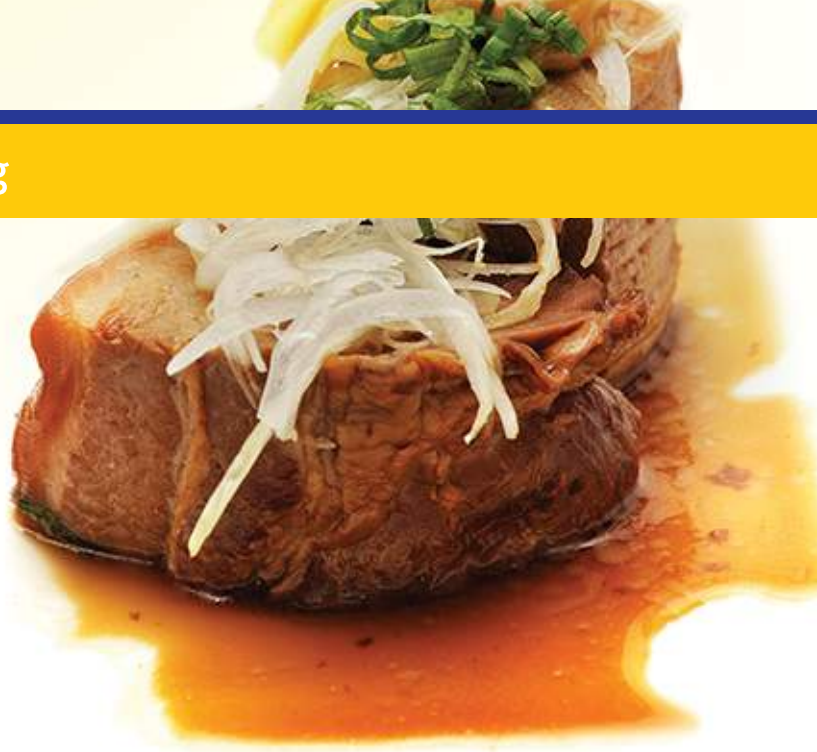

Powder Bouillons 10 g	
Unit Net Weight	10 g
Content in Master Carton	40 x 12
Quantity in Master Carton	480
Packaging Type	Sachet
Master Carton Volume (m^3)	0,018
Master Carton Gross Weight	6,20 kg
20 FT Container Capacity (Master Carton)	1550
40 FT HC Container Capacity (Master Carton)	3700
Truck Capacity (Master Carton)	3920
HS Code	21.04.10.00.00.11

Available Flavours: Beef - Chicken

NEW!

BOUILLONS

Powder Bouillons 100 g

Unit Net Weight	100 g
Content in Master Carton	12 x 8
Quantity in Master Carton	96
Packaging Type	Folio
Master Carton Volume (m^3)	0,034
Master Carton Gross Weight	11,00 kg
20 FT Container Capacity (Master Carton)	1870
40 FT HC Container Capacity (Master Carton)	1870
Truck Capacity (Master Carton)	1870
HS Code	21.04.10.00.00.11

Available Flavours: Beef - Chicken

Powder Bouillons 1 kg	
Unit Net Weight	1 kg
Content in Master Carton	6
Quantity in Master Carton	6
Packaging Type	Pet
Master Carton Volume (m^3)	0,013
Master Carton Gross Weight	6,80 kg
20 FT Container Capacity (Master Carton)	2200
40 FT HC Container Capacity (Master Carton)	3570
Truck Capacity (Master Carton)	3570
HS Code	21.04.10.00.00.11

Available Flavours: Beef - Chicken

SOUPS & SEASONINGS

Soups

Unit Net Weight	-
Content in Master Carton	12 x 6
Quantity in Master Carton	72
Packaging Type	Sachet
Master Carton Volume (m^3)	0,024
Master Carton Gross Weight	6,00 (average)
20 FT Container Capacity (Master Carton)	1200
40 FT HC Container Capacity (Master Carton)	2950
Truck Capacity (Master Carton)	3200
HS Code	21.04.10.00.00.12

Available Flavours: Cream of Mushroom - Cream of Chicken - Vegetable - Lentil - Chicken Noodle

Instant Soups

Unit Net Weight	-
Content in Master Carton	4 x 24
Quantity in Master Carton	96
Packaging Type	Box
Master Carton Volume (m^3)	0,015
Master Carton Gross Weight	2,70 (average)
20 FT Container Capacity (Master Carton)	1900
40 FT HC Container Capacity (Master Carton)	4450
Truck Capacity (Master Carton)	4850
HS Code	21.04.10.00.00.12

Available Flavours: Cream of Tomato - Cream of Mushroom - Cream of Chicken - Broccoli - Chicken Noodle

Klasik
Kent
boringer
Kremalı
Mantar
Çorbası
Cream of Mushroom Soup
MSG EKLENMEMİŞTİR

Klasik
Kent
boringer
Tarhana
Çorbası
Tarhana Soup
MSG EKLENMEMİŞTİR

MSG Free

Klasik
Kent
boringer
Kremalı
Tavuk
Çorbası
Cream of Chicken Soup
MSG EKLENMEMİŞTİR

Klasik
Kent
boringer
Ezogelin
Çorbası
Ezogelin Soup
MSG EKLENMEMİŞTİR

Kent
boringer
Çorba
Soup
Klasik

MSG Free

MSG Free Classic Soups

Unit Net Weight	-
Content in Master Carton	12 x 4
Quantity in Master Carton	48
Packaging Type	Sachet
Master Carton Volume (m^3)	0,017
Master Carton Gross Weight	3,96 (average)
20 FT Container Capacity (Master Carton)	1730
40 FT HC Container Capacity (Master Carton)	4100
Truck Capacity (Master Carton)	4450
HS Code	21.04.10.00.00.12

Available Flavours: Cream of Mushroom - Cream of Vegetable - Cream of Chicken - Ezogelin - Cream of Tomato Lentil - Chicken Noodle - Tarhana

MSG Free

MSG Free Traditional Soups

Unit Net Weight	-
Content in Master Carton	12 x 4
Quantity in Master Carton	48
Packaging Type	Sachet
Master Carton Volume (m^3)	0,022
Master Carton Gross Weight	5,80 kg
20 FT Container Capacity (Master Carton)	1300
40 FT HC Container Capacity (Master Carton)	4480
Truck Capacity (Master Carton)	3770
HS Code	21.04.10.00.00.12

Available Flavours: Green Lentils & Noodle - Meatballs & Bulgur - Wheat & Chickpeas - Yoghurt & Meat Filled Pastry

Salad Seasonings

Unit Net Weight	10 g
Content in Master Carton	5 x 18 x 2
Quantity in Master Carton	180 (5 x 36)
Packaging Type	Sachet
Master Carton Volume (m^3)	0,008
Master Carton Gross Weight	2,80 kg
20 FT Container Capacity (Master Carton)	3350
40 FT HC Container Capacity (Master Carton)	7930
Truck Capacity (Master Carton)	8650
HS Code	21.03.90.90

Available Flavours: Basil & Thyme - Vinegar & Garlic

Seasonings

Unit Net Weight	-
Content in Master Carton	12 x 2
Quantity in Master Carton	24
Packaging Type	Sachet
Master Carton Volume (m^3)	0,008
Master Carton Gross Weight	2,31 (average)
20 FT Container Capacity (Master Carton)	3520
40 FT HC Container Capacity (Master Carton)	8350
Truck Capacity (Master Carton)	9100
HS Code	21.04.20.00
Bechamel Mix	21.03.90.90

Available Flavours: Meatballs Mix - Coating Mix - Bechamel Mix - Mashed Potatoes

NEW!

Mashed Potatoes	
Unit Net Weight	125 g
Content in Master Carton	12
Quantity in Master Carton	12
Packaging Type	Box
Master Carton Volume (m^3)	0,011
Master Carton Gross Weight	2,00
20 FT Container Capacity (Master Carton)	2630
40 FT HC Container Capacity (Master Carton)	6180
Truck Capacity (Master Carton)	7545
HS Code	2005.05.20.10.10.00

Available Flavours: Classic - With Milk

Spices

Unit Net Weight	15 g
Content in Master Carton	20 x 4
Quantity in Master Carton	80
Packaging Type	Sachet
Master Carton Volume (m^3)	0,016
Master Carton Gross Weight	1,75
20 FT Container Capacity (Master Carton)	2870
40 FT HC Container Capacity (Master Carton)	6800
Truck Capacity (Master Carton)	7400

HS Code
Ground Black Pepper 0904.11.00.00.00 - Cinnamon 0906.20.00.00.00 - Powder Black Pepper 0904.12.00.00.00 Red Hot Pepper 0904.22.00.00.11 - Lemon Salt 2918.14.00.00.00 - Red Hot Flake Pepper 0904.22.00.00.11 Curcuma 0910.30.00.00.00

CAKE MIXES

Kent
boringer
NEW
Moist
Cakemix
كيك رطب بنكهة الفانيليا
vanilla
8-12
Portions
Net: 500g

Kent
boringer
NEW
Moist
Cakemix
كيك رطب بنكهة الكاكاو
cocoa
8-12
Portions
Net: 500g

Kent
Kekmiks
Kent

Moist Cakemixes	
Unit Net Weight	500 g
Content in Master Carton	12
Quantity in Master Carton	12
Packaging Type	Box
Master Carton Volume (m^3)	0,020
Master Carton Gross Weight	7,10 kg
20 FT Container Capacity (Master Carton)	1450
40 FT HC Container Capacity (Master Carton)	3440
Truck Capacity (Master Carton)	3440
HS Code	19.01.90.99.90.19

Available Flavours: Orange - Strawberry - Cocoa - Vanilla

Kent
boringer
NEW
Extra Chocolate
Blueberry
Fruit Punch
Muffin Mix
16-18
Pieces
Net: 500g

Kent
Kekmiks

Muffins	
Unit Net Weight	-
Content in Master Carton	12
Quantity in Master Carton	12
Packaging Type	Box
Master Carton Volume (m^3)	0,020
Master Carton Gross Weight	6,15 kg (average)
20 FT Container Capacity (Master Carton)	1450
40 FT HC Container Capacity (Master Carton)	3450 (average)
Truck Capacity (Master Carton)	3620 (average)
HS Code	19.01.90.99.90.19

Available Flavours: Extra Chocolate - Fruit Punch - Blueberry

Brownie & Pancake	
Unit Net Weight	-
Content in Master Carton	12
Quantity in Master Carton	12
Packaging Type	Box
Master Carton Volume (m^3)	0,020
Master Carton Gross Weight	-
20 FT Container Capacity (Master Carton)	1450
40 FT HC Container Capacity (Master Carton)	-
Truck Capacity (Master Carton)	-
HS Code	19.01.90.99.90.19

DESSERTS

Custard Powders

Unit Net Weight	130 g
Content in Master Carton	24
Quantity in Master Carton	24
Packaging Type	Box
Master Carton Volume (m^3)	0,020
Master Carton Gross Weight	4,05
20 FT Container Capacity (Master Carton)	1450
40 FT HC Container Capacity (Master Carton)	3500
Truck Capacity (Master Carton)	3850
HS Code	19.01.10.00.90.00

Available Flavours: Plain - Strawberry - Banana - Cocoa

Custard Powders

Unit Net Weight	300 g
Content in Master Carton	18
Quantity in Master Carton	18
Packaging Type	Tin
Master Carton Volume (m^3)	0,020
Master Carton Gross Weight	7,10 kg
20 FT Container Capacity (Master Carton)	1350
40 FT HC Container Capacity (Master Carton)	3230
Truck Capacity (Master Carton)	3550
HS Code	19.01.10.00.90.00

Available Flavours: Plain

Custard Powders

Unit Net Weight	454 g
Content in Master Carton	12
Quantity in Master Carton	12
Packaging Type	Tin
Master Carton Volume (m^3)	0,020
Master Carton Gross Weight	7,15 kg
20 FT Container Capacity (Master Carton)	1350
40 FT HC Container Capacity (Master Carton)	3230
Truck Capacity (Master Carton)	3550
HS Code	19.01.10.00.90.00

Available Flavours: Plain

Cream Caramel	
Unit Net Weight	50g + 21g (Caramel Sauce)
Content in Master Carton	12 x 6
Quantity in Master Carton	72
Packaging Type	Box
Master Carton Volume (m^3)	0,023
Master Carton Gross Weight	6,70 kg
20 FT Container Capacity (Master Carton)	1250
40 FT HC Container Capacity (Master Carton)	3000
Truck Capacity (Master Carton)	3250
HS Code	17.04.90.99.90.19 19.01.90.99.90.19

NEW!

Sauces

Unit Net Weight	-
Content in Master Carton	12 x 2
Quantity in Master Carton	24
Packaging Type	Sachet
Master Carton Volume (m^3)	0,011
Master Carton Gross Weight	2,95 kg (average)
20 FT Container Capacity (Master Carton)	2600
40 FT HC Container Capacity (Master Carton)	6200
Truck Capacity (Master Carton)	6750
HS Code	19.01.90.99.90.19

Available Flavours: Summer Fruity - Winter Fruity
White Chocolate - Chocolate

NEW!

SUGAR FREE

Sugarfree Puddings

Unit Net Weight	-
Content in Master Carton	24 x 4
Quantity in Master Carton	96
Packaging Type	Sachet
Master Carton Volume (m^3)	0,025
Master Carton Gross Weight	5,24 (average)
20 FT Container Capacity (Master Carton)	1200
40 FT HC Container Capacity (Master Carton)	2800
Truck Capacity (Master Carton)	3100
HS Code	21.06.90.98.00.19

Available Flavours: Strawberry - Vanilla - Chocalate

Kent
boringer
Muzlu
Puding
500 ml
süt için

Kent
boringer
Çikolata
Parçalı
Puding
500 ml
süt için

Kent
boringer
Vanilyalı
Puding
500 ml
süt için

Kent
boringer
Çilekli
Puding
500 ml
süt için

Kent
boringer
Kakaolu
Puding
500 ml
süt için

Kent
boringer
Puding

NEW!

Puddings (Preparation with 500 ml Milk)	
Unit Net Weight	-
Content in Master Carton	12 x 2
Quantity in Master Carton	24
Packaging Type	Sachet
Master Carton Volume (m^3)	0,010
Master Carton Gross Weight	2,77 kg (average)
20 FT Container Capacity (Master Carton)	2700
40 FT HC Container Capacity (Master Carton)	6200
Truck Capacity (Master Carton)	6700
Chocolate Pieces	6800
HS Code	

Available Flavours: Chocolate Pieces - Cocoa - Vanilla - Strawberry - Banana - Caramel & Toffee - Petit Beurre White Chocolate & Coconut - Chocolate & Mint

NEW!

Puddings (Preparation with 750 ml Milk)	
Unit Net Weight	-
Content in Master Carton	12 x 2
Quantity in Master Carton	24
Packaging Type	Sachet
Master Carton Volume (m^3)	0,010
Master Carton Gross Weight	3,83 kg (average)
20 FT Container Capacity (Master Carton)	2700
40 FT HC Container Capacity (Master Carton)	-
Truck Capacity (Master Carton)	-
HS Code	21.06.90.98.00.19

Available Flavours: Cocoa - Banana - Vanilla - Strawberry

NEW!

DESSERTS

Whipped Creams

Unit Net Weight	150 g (2 x 75g)
Content in Master Carton	12
Quantity in Master Carton	12
Packaging Type	Box
Master Carton Volume (m^3)	0,013
Master Carton Gross Weight	2,50 kg
20 FT Container Capacity (Master Carton)	2300
40 FT HC Container Capacity (Master Carton)	5500
Truck Capacity (Master Carton)	5950
HS Code	21.06.90.98.00.19

Available Flavours: Plain - Cocoa - Strawberry - Banana

Whipped Creams

Unit Net Weight	75 g
Content in Master Carton	12 x 2
Quantity in Master Carton	24
Packaging Type	Sachet
Master Carton Volume (m^3)	0,008
Master Carton Gross Weight	2,55 kg
20 FT Container Capacity (Master Carton)	3520
40 FT HC Container Capacity (Master Carton)	8350
Truck Capacity (Master Carton)	9100
HS Code	21.06.90.98.00.19

NEW!

DESSERTS

Whipped Creams

Unit Net Weight	72 g (2 x 36g)
Content in Master Carton	12
Quantity in Master Carton	12
Packaging Type	Box
Master Carton Volume (m^3)	0,008
Master Carton Gross Weight	1,25 kg
20 FT Container Capacity (Master Carton)	3520
40 FT HC Container Capacity (Master Carton)	8350
Truck Capacity (Master Carton)	9100
HS Code	21.06.90.98.00.19

Pastry Creams

Unit Net Weight	150 g
Content in Master Carton	12
Quantity in Master Carton	12
Packaging Type	Box
Master Carton Volume (m^3)	0,012
Master Carton Gross Weight	2,30 kg
20 FT Container Capacity (Master Carton)	2300
40 FT HC Container Capacity (Master Carton)	5500
Truck Capacity (Master Carton)	5950
HS Code	21.06.90.98.00.19 / 20

Available Flavours: Plain - Cocoa

BAKING INGREDIENTS

Cocoas

Unit Net Weight	25 g
Content in Master Carton	24 x 6
Quantity in Master Carton	144
Packaging Type	Sachet
Master Carton Volume (m^3)	0,021
Master Carton Gross Weight	4,60 kg
20 FT Container Capacity (Master Carton)	1350
40 FT HC Container Capacity (Master Carton)	3280
Truck Capacity (Master Carton)	3600
HS Code	18.05.00.00.00.00

Cocoas

Unit Net Weight	80 g
Content in Master Carton	24
Quantity in Master Carton	24
Packaging Type	Box
Master Carton Volume (m^3)	0,013
Master Carton Gross Weight	2,70 kg
20 FT Container Capacity (Master Carton)	2220
40 FT HC Container Capacity (Master Carton)	4980
Truck Capacity (Master Carton)	5800
HS Code	18.05.00.00.00.00

Powdered Sugars	
Unit Net Weight	125 - 200 g
Content in Master Carton	12
Quantity in Master Carton	12
Packaging Type	Box
Master Carton Volume (m^3)	0,01
Master Carton Gross Weight	2,45 kg (avarege)
20 FT Container Capacity (Master Carton)	-
40 FT HC Container Capacity (Master Carton)	-
Truck Capacity (Master Carton)	-
HS Code	17.01.99.10.00.15

Vanillin with Sugar

Unit Net Weight	5 g
Content in Master Carton	40 x 12 / 36 x 12
Quantity in Master Carton	480 / 432
Packaging Type	Sachet
Master Carton Volume (m^3)	-
Master Carton Gross Weight	3,50 kg (average)
20 FT Container Capacity (Master Carton)	-
40 FT HC Container Capacity (Master Carton)	-
Truck Capacity (Master Carton)	-
HS Code	09.05.20.00.00.00

NEW!

Vanillin with Sugars	
Unit Net Weight	5 g
Content in Master Carton	10 x 48 / 15 x 36
Quantity in Master Carton	480 / 540
Packaging Type	Box
Master Carton Volume (m^3)	-
Master Carton Gross Weight	-
20 FT Container Capacity (Master Carton)	-
40 FT HC Container Capacity (Master Carton)	-
Truck Capacity (Master Carton)	-
HS Code	09.05.20.00.00.00

Baking Powders

Unit Net Weight	10 g
Content in Master Carton	40 x 12 / 36 x12
Quantity in Master Carton	480 / 432
Packaging Type	Sachet
Master Carton Volume (m^3)	-
Master Carton Gross Weight	5,90 kg (average)
20 FT Container Capacity (Master Carton)	-
40 FT HC Container Capacity (Master Carton)	-
Truck Capacity (Master Carton)	-
HS Code	21.02.30.00.00.00

NEW!

Baking Powder	
Unit Net Weight	10 g
Content in Master Carton	10 x 48 / 15 x 36
Quantity in Master Carton	480 / 540
Packaging Type	Box
Master Carton Volume (m^3)	-
Master Carton Gross Weight	-
20 FT Container Capacity (Master Carton)	-
40 FT HC Container Capacity (Master Carton)	-
Truck Capacity (Master Carton)	-
HS Code	21.02.30.00.00.00

Carbonates

Unit Net Weight	25 g (5 g x 5)
Content in Master Carton	5 x 48 x 2
Quantity in Master Carton	480 (5 x 96)
Packaging Type	Sachet
Master Carton Volume (m^3)	0,014
Master Carton Gross Weight	3,80 kg
20 FT Container Capacity (Master Carton)	2070
40 FT HC Container Capacity (Master Carton)	4850
Truck Capacity (Master Carton)	5920
HS Code	28.36.99.90.90.00

Carbonates	
Unit Net Weight	40 g
Content in Master Carton	24 x 6
Quantity in Master Carton	144
Packaging Type	Sachet
Master Carton Volume (m^3)	0,016
Master Carton Gross Weight	6,35 kg
20 FT Container Capacity (Master Carton)	1850
40 FT HC Container Capacity (Master Carton)	3850
Truck Capacity (Master Carton)	3850
HS Code	28.36.99.90.90.00

FLOURS AND STARCHES

Baby Foods with Milk and 12 Vitamins & 6 Minerals (Cici Mama)	
Unit Net Weight	200 g
Content in Master Carton	12
Quantity in Master Carton	12
Packaging Type	Box
Master Carton Volume (m^3)	0,016
Master Carton Gross Weight	3,15 kg
20 FT Container Capacity (Master Carton)	1830
40 FT HC Container Capacity (Master Carton)	4330
Truck Capacity (Master Carton)	4730
HS Code	19.01.10.00.90.00

Available Flavours: Apple - Honey & Banana
Honey & Semolina - Cereal & Pear - Milk

Baby Foods with Vitamins

Unit Net Weight	200 g
Content in Master Carton	12
Quantity in Master Carton	12
Packaging Type	Box
Master Carton Volume (m^3)	0,010
Master Carton Gross Weight	2,90 kg
20 FT Container Capacity (Master Carton)	2850
40 FT HC Container Capacity (Master Carton)	6850
Truck Capacity (Master Carton)	7500
HS Code	19.01.10.00.90.00
Rice Flour	11.02.90.50

Available Flavours: Rice Flour - Rice Flour with Vitamins - Rice Flour with 7 Vitamins - Rice Flour with 7 Vitamins & Milk & Sugar

Baby Foods - Rice Flour

Unit Net Weight	500 g
Content in Master Carton	12
Quantity in Master Carton	12
Packaging Type	Folio
Master Carton Volume (m^3)	0,015
Master Carton Gross Weight	6,40 kg
20 FT Container Capacity (Master Carton)	1750
40 FT HC Container Capacity (Master Carton)	3790
Truck Capacity (Master Carton)	3790
HS Code	11.02.90.50

Flours

Unit Net Weight	-
Content in Master Carton	12
Quantity in Master Carton	12
Packaging Type	Box
Master Carton Volume (m^3)	0,010
Master Carton Gross Weight	-
20 FT Container Capacity (Master Carton)	2850
40 FT HC Container Capacity (Master Carton)	6850
Truck Capacity (Master Carton)	-
HS Code	
Bread Crumbs	11.01.10.15.00.00
Corn Flour	11.02.20.90.00.00

Available Flavours: Bread Crumbs - Corn Flour

Flours	
Unit Net Weight	400 g
Content in Master Carton	12
Quantity in Master Carton	12
Packaging Type	Folio
Master Carton Volume (m^3)	0,015
Master Carton Gross Weight	5,20 kg
20 FT Container Capacity (Master Carton)	1750
40 FT HC Container Capacity (Master Carton)	4130
Truck Capacity (Master Carton)	4500
HS Code	11.02.20.90.00.00

Starches

Unit Net Weight		200 g
Content in Master Carton		12
Quantity in Master Carton		12
Packaging Type		Box
Master Carton Volume (m^3)		0,010
Master Carton Gross Weight		2,90 kg
20 FT Container Capacity (Master Carton)		2850
40 FT HC Container Capacity (Master Carton)		6850
Truck Capacity (Master Carton)		7500
HS Code		
	Wheat	11.08.11.00
	Potato	11.08.13.00
	Corn	11.08.12.00

Available Flavours: Wheat - Potato - Corn

Starches

Unit Net Weight	400 g
Semolina	500 g
Content in Master Carton	12
Quantity in Master Carton	12
Packaging Type	Folio
Master Carton Volume (m^3)	0,015
Master Carton Gross Weight	-
20 FT Container Capacity (Master Carton)	-
40 FT HC Container Capacity (Master Carton)	-
Truck Capacity (Master Carton)	-
HS Code	
Wheat	11 08 11 00
Corn	11 08 12 00
Semolina	1103.11.10.00.00

Available Flavours: Wheat - Corn - Semolina

Kent
boringer
Kent
boringer
CICI
MAMA
Kent
boringer
Fresher's
Kent
boringer

SOYYİĞİT GROUP

Soyyiğit Gıda San. ve Tic. A. Ş.
Akçaburgaz Mah. 3. Cadde 110. Sokak No: 3
Esenyurt – İstanbul – TÜRKİYE
Tel: +90 (212) 886 32 00 (Pbx) Fax: +90 (212) 886 29 55
export@soyyigit.com.tr
www.soyyigit.com.tr

Ekim 2014